SIMPLE-EXTENSION DRAWER H=100 MM

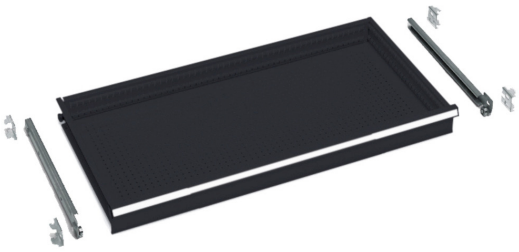

The photo is used only for illustrative and non-exhaustive purpose

ART.	EAN	W [mm]	D [mm]	H [mm]	Net weight [kg]
FAC9912180039	8057711392186	971	505	100	9,3

Dimensions	Width [EH]	54
	Depth [EH]	27
	Overall height [mm]	98
	Overall width [mm]	971
	Overall depth [mm]	505
	Useful height [mm]	85
	Useful width [mm]	908
	Useful depth [mm]	449

Technical data	Extraction [%]	88
	Pitch [mm]	17
	Load capacity [kg]	50
	Extraction type	Simple

Property	Colour	Anthracite grey
	RAL	7016
	Fixing	Included
	Painting	Powder

Tolerances: dimensions ±2% | weights ±5%

FAMI S.r.l.
VIA STAZIONE ROSSANO, 13 – 36027 ROSÀ (VI) ITALY
TEL +39 0424 585455 – FAX +39 0424 585470
INFO@FAMISPA.COM
R.I. DI VICENZA, C.F. & P. IVA IT03498610249
CAPITALE SOCIALE EURO 100.000,00 INT. VERS.
CCIAA VI: R.E.A. N° 330190
Soggetta ad attività di direzione e coord. di C.IM.M. s.p.a.

FAMI EXPORT DEPT.
TEL +39 0424 585455
FAX +39 0424 585472
EXPORT@FAMISPA.COM

WWW.FAMISPA.COM

STORE VAN
TEL +39 0424 585455
FAX +39 0424 585482
INFO@STOREVAN.IT

WWW.STOREVAN.COM

Sales specifications	**Multiple order [NR]**	1
	Packaging type	Cardboard box
	Packaging width [mm]	1000
	Packaging depth [mm]	520
	Packaging height [mm]	120
	Gross weight [kg]	10,5
	Cardboard weight [kg]	1,2
	Plastic weight [kg]	0,029
	Polystyrene weight [kg]	0,002
	Packaging volume [m³]	0,0624

Certifications	**Declaration**	TÜV-GS

Tolerances: dimensions ±2% | weights ±5%

FAMI S.r.l.
VIA STAZIONE ROSSANO, 13 – 36027 ROSÀ (VI) ITALY
TEL +39 0424 585455 – FAX +39 0424 585470
INFO@FAMISPA.COM
R.I. DI VICENZA, C.F. & P. IVA IT03498610249
CAPITALE SOCIALE EURO 100.000,00 INT. VERS.
CCIAA VI: R.E.A. N° 330190
Soggetta ad attività di direzione e coord. di C.IM.M. s.p.a.

FAMI EXPORT DEPT.
TEL +39 0424 585455
FAX +39 0424 585472
EXPORT@FAMISPA.COM

WWW.FAMISPA.COM

STORE VAN
TEL +39 0424 585455
FAX +39 0424 585482
INFO@STOREVAN.IT

WWW.STOREVAN.COM